CELENA Russian shawl

Fiche 282 T26 318

5

Expert level



065959

3 665258 624810

YARN	COLOR	One size
P. MOHAIR SOIE	ECRU	11

STITCHES:
K1/P1 rib
Single decrease inside a border of 1 stitch
Openwork stitch

Nr 12 OMSLAGDOEK **CELENA**
RUSSIAN SHAWL
282 - T26 - 318



Moeilijk niveau
Expert level





Breiwerk Heen & weer
Back-and-forth knitting

TENSION SQUARE
The 30 sts and 24 rows in chart 1, using 2 strands together and 5 mm needles, to obtain a sample 15 cm wide x 10 cm high.

YARN	**COLOR**	One size
P. MOHAIR SOIE	ECRU	11

Composition: 70% mohair, 30% silk

MATERIALS:
5 mm circular knitting needle (due to the large number of sts)
Yarn needle

STITCHES:
Pattern stitch:
see chart 1 for the tension and chart 2 for the increases
Edging (see chart 3)

INSTRUCTIONS

Important: the shawl is worked entirely using 2 strands together
Work in rows, using a circular needle due to the large number of stitches

SHAWL

Step 1: Using 5 mm needles and 2 strands worked together, cast on 16 sts and work in pattern st, beginning with 1 selvedge st and the 1st st in the colored frame (see chart 1).

Step 2: Increase on each edge, keeping the pattern st correct whenever possible (refer to chart 2 to make this easier):
every 2 rows, inc 2 sts once and 1 st 4 times, repeat the sequence in **bold** 22 more times, then every 2 rows, inc 1 st twice.
Total: 296 sts

Step 3: When the chart has been worked, loosely bind off all the sts.

EDGING

Step 1: Using 5 mm needles and 2 strands worked together, cast on 567 sts and work the edging (see chart 3), beginning with 1 selvedge st and the 1st st in the chart (end with the 1st st in the chart and 1 selvedge st)
Total: 47 motifs

Step 2: When the first 12 rows in the chart have been worked, continue to repeat the last 2 rows.

Step 3: When your work measures 11 cm from the beginning, bind off all the sts.

MAKE UP

Step 1: Sew the edging along the sloped sides of the shawl as follows: place the 24th motif at the bottom of the shawl, then space the 23 motifs along either side.

Step 2: Weave in the ends.

Photo is non-contractual
« **EXCLUSIVE MODELS** » all commercial reproduction is prohibited without special authorisation from **PHILDAR**
PP YARNS & Co Editeur RCS 808 534 895 ©PHILDAR October 2026

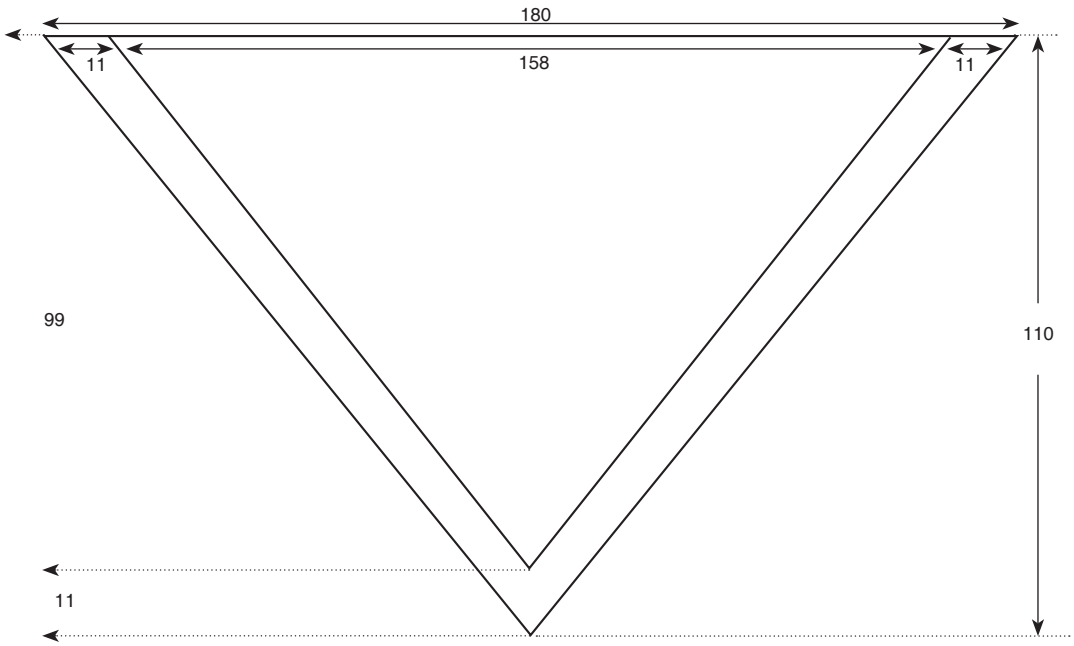

Measurements shown in the chart are in cm, measured flat; the shawl will stretch naturally over time

= Direction of work

= selvedge st (work the 1st and last st normally, as they would be worked in the pattern)

= K1 (RS) or P1 (WS)

= P1 (RS) or K1 (WS)

= 1 yo

= K2tog (RS)

= K3tog (RS)

= SKP: sl1, K1, psso

= SK2P: sl1, K2tog, psso

= dble vertical dec: in a group of 3 sts, slip the 1st and 2nd st as if to knit together, then K1 and pass the 2 sl sts over this st

Chart 1
Pattern st

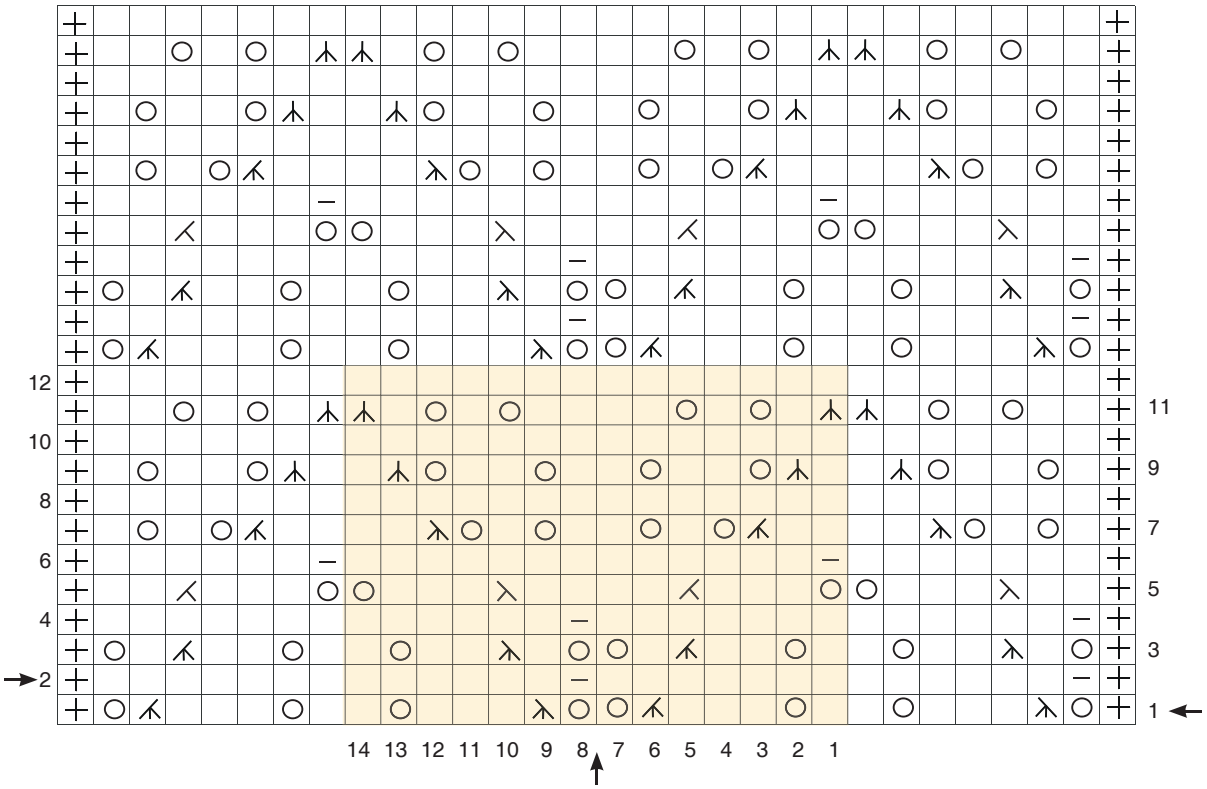

Repeat the 14 sts and 12 rows in the colored frame

Important: only work a yo if it is compensated for with a decrease, and vice versa

Chart 3
Edging

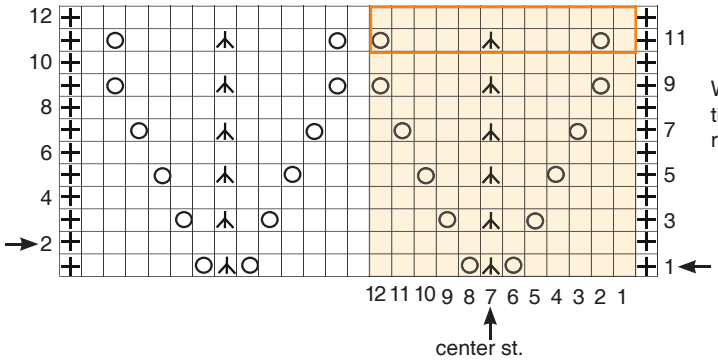

Work from the 1st to 12th row once, then continue to repeat the last 2 rows